Office of the Municipality of Saipan

FY 2026 Citizenship Centric Report

Safe Community, Safe Village, and a Clean Island.



orable Ramon "RB" Jose Blas Camacho

Mayor of Saipan



lission and Vision

e Office of the Mayor of the Municipality of Saipan carries out its responsibilities pursuant to Article VI of the nstitution of the Commonwealth of the Northern Mariana Islands and 1 CMC §§ 5101-5110. These duties include pporting the welfare and improvement of local communities, providing public services, assisting with emergency sponses, and maintaining municipal infrastructure.

der the administration of Mayor Ramon Jose RB Blas Camacho, our mission is focused on creating a "Safe Commu fe Village, and a Clean Island." This mission is actively put into practice through the implementation of the Mayor's ograms.

epartments and Divisions

xecutive

Mayor of Saipan

Chief of Staff

dministrative

Human Resource

Executive Administration

Services

- Dog Control Program
- Field Operations
- Marriage
- Municipal Identification
- Street Naming & Addressing
- International Exchange Program
- Saipan Higher Education Financial Assistance
- Sports Program
- Fiscal and Bud
- Procurement
- Grants Divisio

reet Naming and Addressing

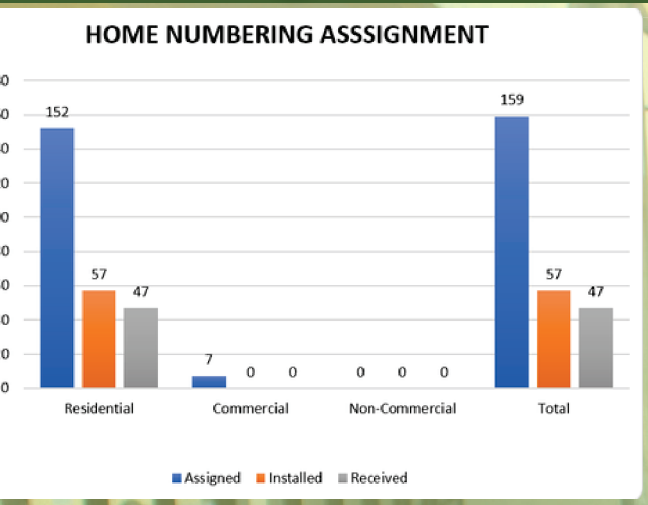

Municipal Identification



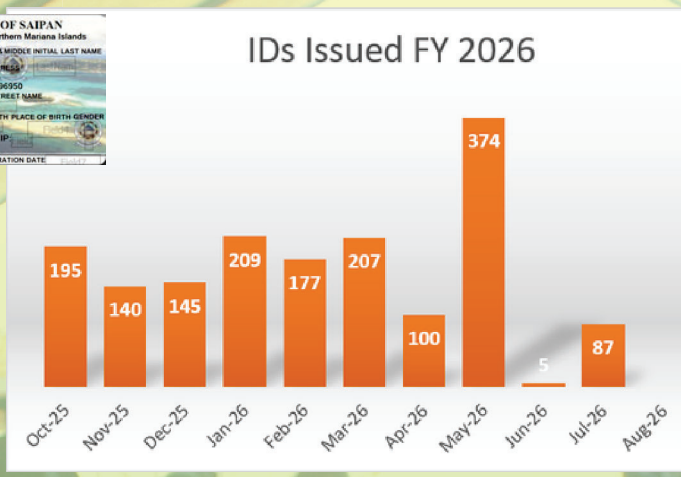

orts Programs/Community Outreach



een at Sugar King Park
unity and Adopt-A-Place Partners)



Precinct 05 (Tanapag) Youth Basketball Tournament



Gunz Marianas Adopt A Place
3 Fishermen Memorial)



Meeting of Saipan Recycling Companies (In Reference to Copper Wire Thefts)

Marriage Department

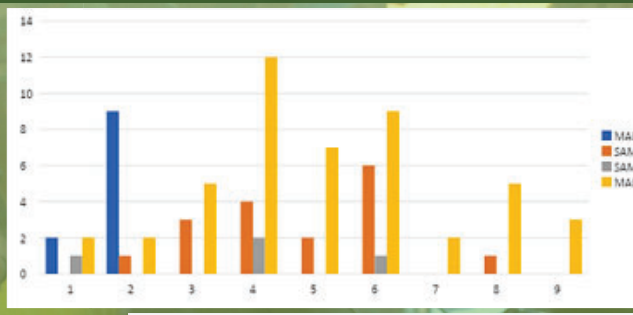



ternational Exchange Program



echnical High School
outh Korea)Visit
500 Sails



Mohara High School Visit (Japan)
Office of Aging



CNMI Students Visit Tokyo
Winter Exchange Trip

nternational Exchange Program fosters global connections by planning ent, sports, and cultural exchanges for the CNMI community with other tries.

Responsibilities:

veloping Sister City relationships, organizing events, and coordinating with al schools and partners.

uls: Promoting mutual understanding, personal growth, and lasting rnational friendships.

llenges: Limited budgets, aging infrastructure, and securing host families.

look: Continuing to expand programs and promote Saipan as a welcoming tination for cultural exchange.

Dog Control Program





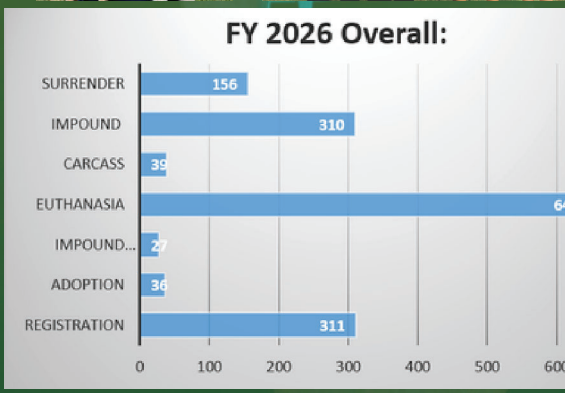



Data and Analytics

inancial Data

ipan Mayor's Office (MOS) is funded through local
riations, legislative grants, subawards, and federal
ms:

cal Appropriations (FY 2026): *Initial funding of
298,086 for 87 personnel, operations, and utilities
s reduced via budget cuts to a final allotment of
876,513.*
islative Delegation Grants (SNILD): *$235,000
propriated for road repairs, Super Typhoon Sinlaku
overy, and the 80th Liberation Festivity.*
deral & Subawards:
**250,913.66 sub-award from the Northern Marianas
using Authority** *for 10 temporary 6-month employees
nlaku debris removal) and equipment/supplies.*
1,464,000 USDA Rural Development grant *to
rchase heavy equipment.*
nd Utilization & Services

**fficant portion of local funds and revolving accounts
y supports community operations, including:**
*nd beautification and village cleanups
per Typhoon Sinlaku debris removal
nk car removal
condary road maintenance and tree
mming/removal.*

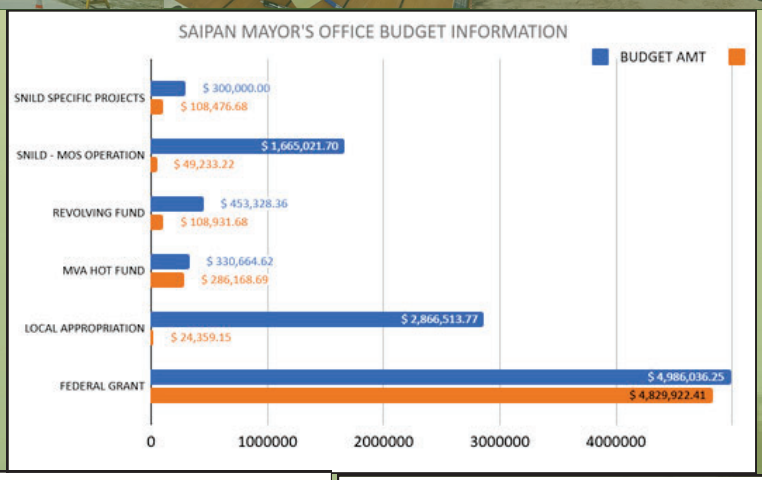

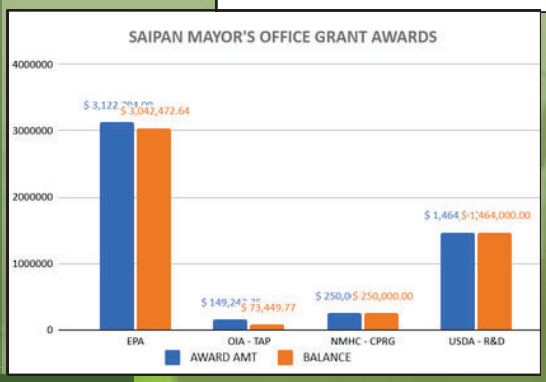

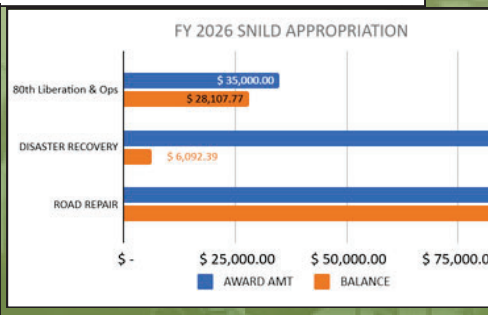

eld Operations

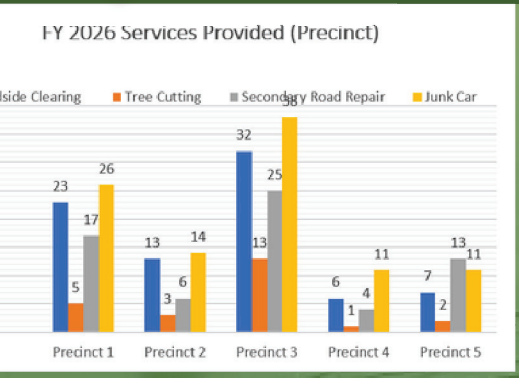

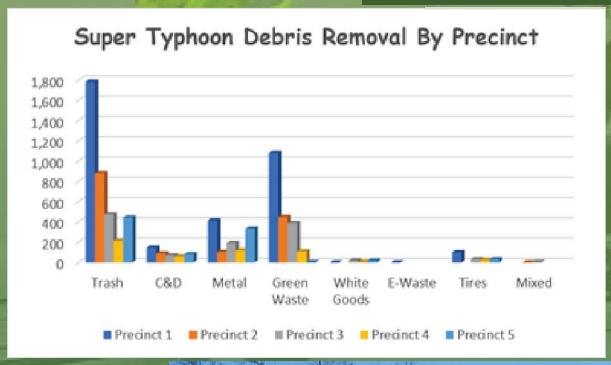

Debris Removal Cubic Yards (CY)

	Precinct 1	Precinct 2	Precinct 3	Precinct 4	Precinct 5
	514cy	*273cy*	*1,223cy*	*523cy*	*267cy*
	9cy	*18cy*	*136cy*	*5cy*	*40cy*
	200.5cy	*50cy*	*444.5cy*	*48cy*	*54cy*
te	*75cy*	*63cy*	*226cy*	*73cy*	*18cy*
ds	*10cy*	*9cy*	*55cy*	*9cy*	*14cy*
	108 Tires	*25 Tires*	*158 Tires*	*367 Tires*	*7 Tires*
	17cy	*5cy*	*27cy*	*3cy*	*26cy*

Super Typhoon Sinlaku Operation









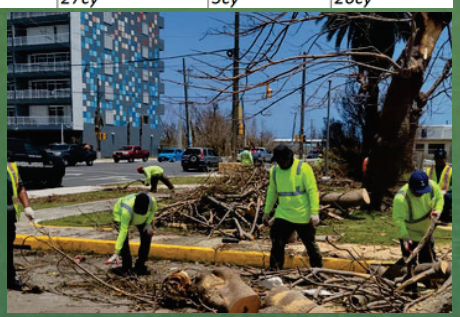









Looking Ahead

hallenges We Face

he immense destruction and disruption caused by Super Typhoons Sinlaku and the effects of Bavi ave seriously hampered regular operational schedules and programs of the municipality.

amage sustained during the storm to equipment and facilities have made it difficult to carry out outine operations and have forced some departments to downsize or suspend operations temporarily.

any outreach programs, international exchange programs, and community events have been put on old, delayed, or cancelled due to the impacts of storm recovery work.

ome programs were delievered on a much smaller scale due to funding challenges.

udget and revenue constraints continue to hamper operational costs affecting municipal operations nd procurement on all levels.



Follow Us!

anmayorrbcamacho

anmayor.cnmi.gov

2799 Teer Drive Suite A
Saipan MP, 96950

Accomplishments

- Organized and implemented a quick and effective response during Super Typhoon Sinlaku and recovery response activities immediately after.
- Successful implementation of the Federal Emergency Management Agencies (FEMA) Disaster Tent and STRONG Temporary Roofing Program.
- Provided assisstance to federal agencies such as the Small Business Administration (SBA) U.S. Army Corp of Engineers, and FEMA, with their response and recovery efforts in the municipality.
- Assisted Super Typhoon Sinlaku survivors with disaster assistance with SBA, Army Corps of Engineers, Red Cross, and FEMA by utilizing municipal identification and home numbering services.
- Coordination with our sister municipalities (Unified CNMI Mayors) in reaching out to key federal agencies such as the Drug Enforcement Agency (DEA) to address key public safety matters on a municipal level.

Whats the future looking like?

- Revisit our emergency operations plans to improve planning and response acitivites during the next disaster.
- More community outreach and initatives to bring together different commu organizations and groups to foster close collaboration and relationships in re to important community matters (i.e. rising crime rates and disaster assisstar
- Implementing a more robust pursuit of federal and foundational grants to he the mayor's office improve and increase its services to the community.